

Outlook Express 5.X - Setup Guide

1. Start “Outlook Express” .
2. Select “Tools” from menu bar. Then click “Accounts” .
3. Under “Internet Accounts” , select “Mail” tab, click “Add” button and then select “Mail” .

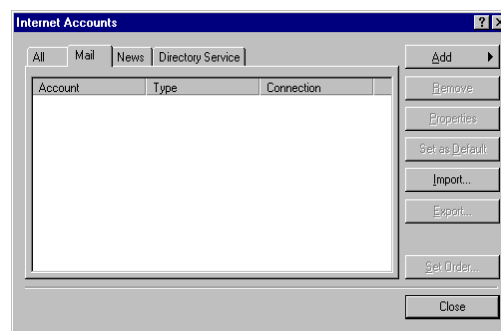

4. Enter your name in the “Display name” field. Then Press “Next”
(This name will be shown as “sender name” at “outgoing mail” .)

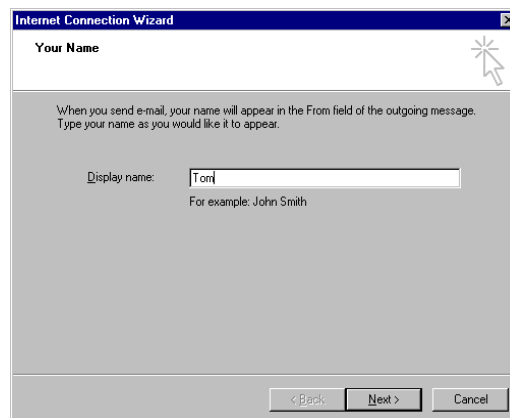

5. Select “I already have an e-mail address that I’d like to use” and enter your email address (e.g. chan@abc.com). Then press “Next” .

6. Choose “POP3” in “My incoming mail server” .
Enter your “pop.Domain_name” (e.g. pop.abc.com) in “Incoming mail server” .
Enter your “mail.Domain_name” (e.g. mail.abc.com) in “Outgoing mail server” . Then press “Next” .

7. Enter your User_ID@domain_name at “Account Name” and password at “password”. Then press “Next”.

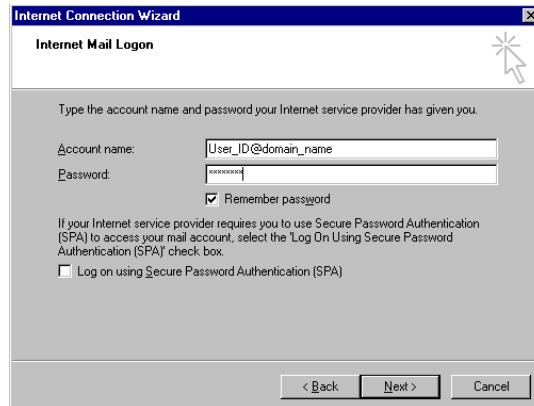

8. Click “Finish” to leave and restart Outlook Express.

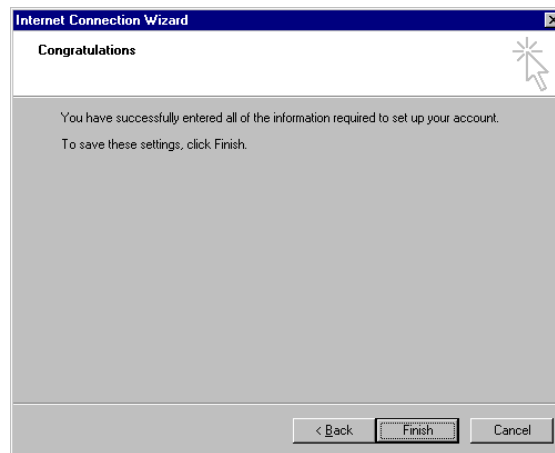
